



PROJECT INFORMATION

House 1

Bedrooms: 3
 Bathrooms: 3.5
 Heated: 1829 (inside face of walls)
 Unheated: 278
 Total: 2107
 Rooftop Deck: 602

House 2

Bedrooms: 3
 Bathrooms: 3.5
 Heated: 1760 (inside face of walls)
 Unheated: 198 (Garage)
 Total: 1958
 Rooftop Deck: 578

House 3

Bedrooms: 3
 Bathrooms: 3.5
 Heated: 1760 (inside face of walls)
 Unheated: 198 (Garage)
 Total: 1958
 Rooftop Deck: 578



1916 23rd Ave S
 Seattle, WA 98144

for a good time, call:
 (206) 588-1258

QUINN BORSENO
 PAUL PIERCE
 JOHN B.

submital:
 10-16-2012 Design Set

PIKE'S FOLLIES
 1436 18th Ave
 Seattle, WA

owner:
 Right Foot Development

project no.: 120909
 dpd no.: 6337154

RENDERINGS

A0

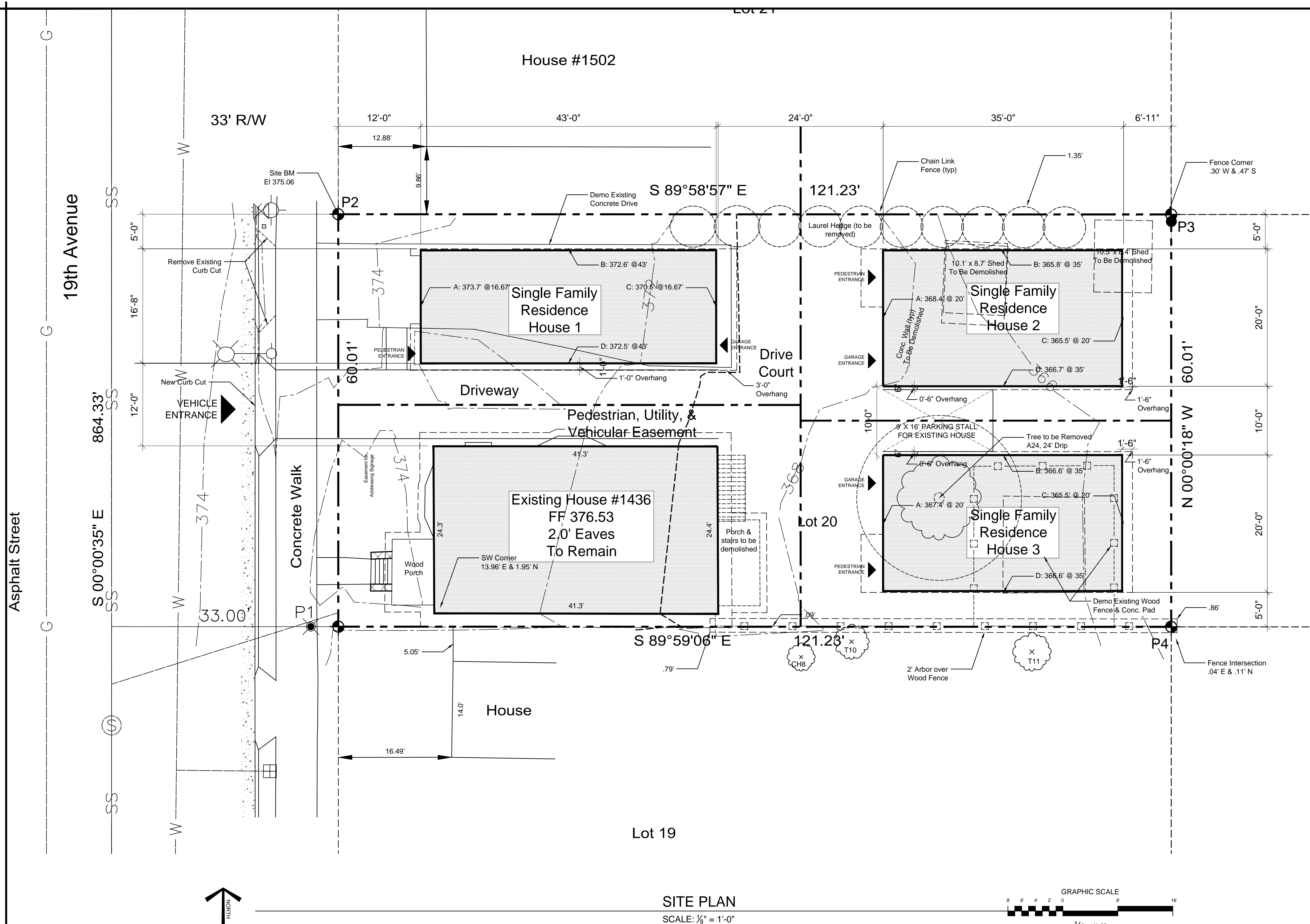

SITE PLAN
SCALE: 1/8" = 1'-0"

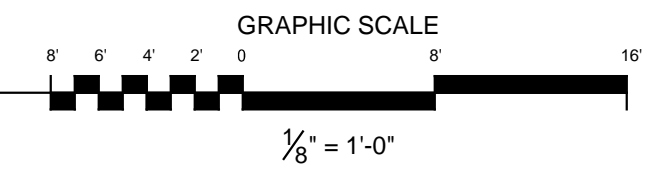

OWNER: Right Foot Development, Quinn Borseno
ADDRESS: 1436 19th Ave, Seattle, WA
LEGAL DESCRIPTION
LOT 20, BLOCK 17, RENTON HILL ADDITION ACCORDING TO THE PLAT THEREOF, RECORDED IN VOLUME 8 OF PLATS, PAGE 68, RECORDS OF KING COUNTY, WASHINGTON.
ASSESSOR'S PARCEL NUMBER
722850-2235

PLAYHOUSE
DESIGN GROUP

1916 23rd Ave S
Seattle, WA 98144

for a good time, call:
(206) 588-1258

QUINN BORSENO
PAUL PIERCE
JOHN B.

submital:
10-16-2012 Design Set

PIKE'S FOLLIES
1436 19th Ave
Seattle, WA

owner:
Right Foot Development

project no.: 120909 dpd no.: 6337154

SITE PLAN



1916 23rd Ave S
Seattle, WA 98144

for a good time, call:
(206) 588-1258

QUINN BORSENO
PAUL PIERCE
JOHN B.

submital:
10-16-2012 Design Set

PIKE'S FOLLIES
1436 19th Ave
Seattle, WA

owner:
Right Foot Development

project no.: 120909 dpd no.: 6337154

HOUSE 1: FLOOR PLANS

A2

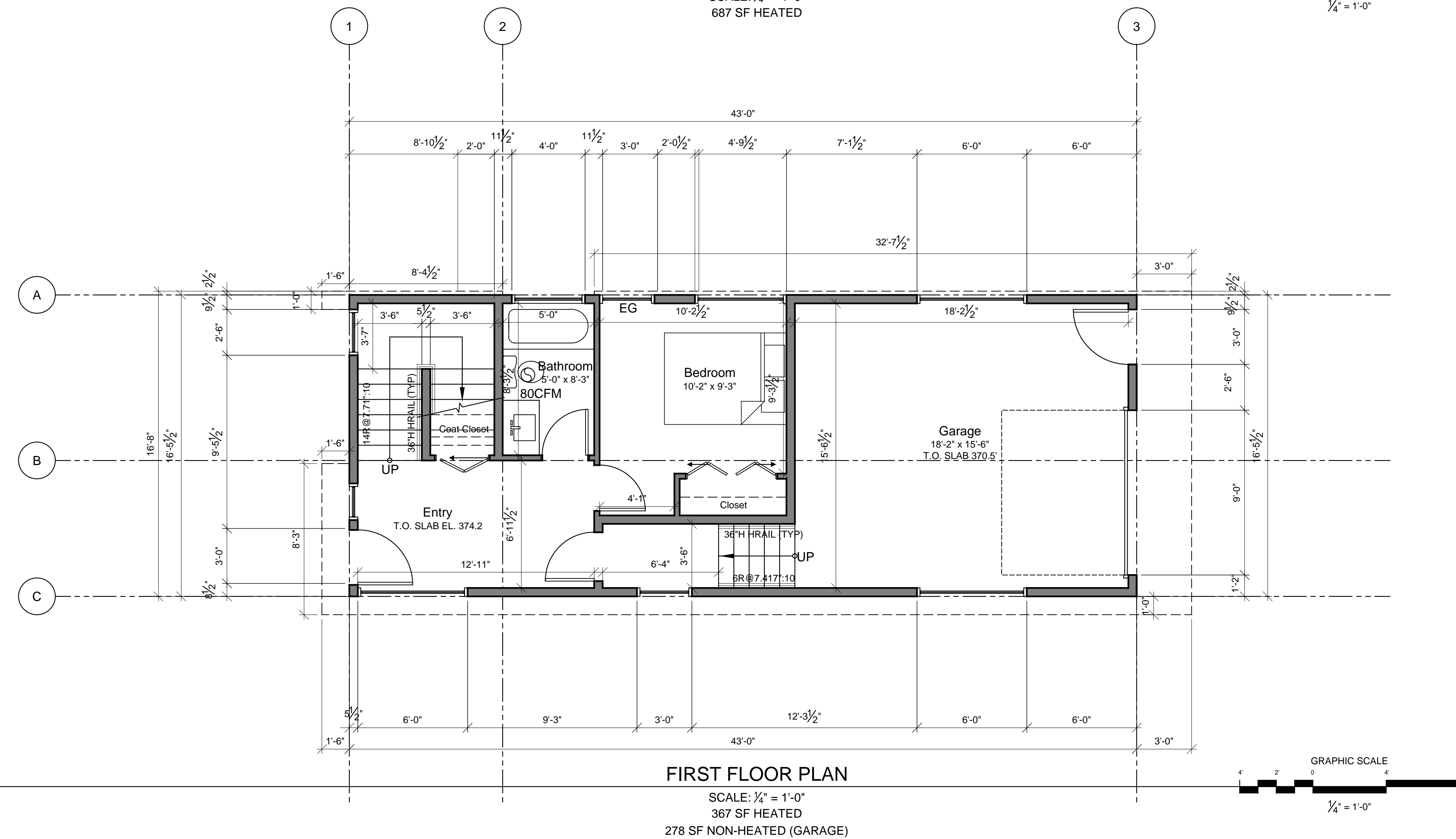
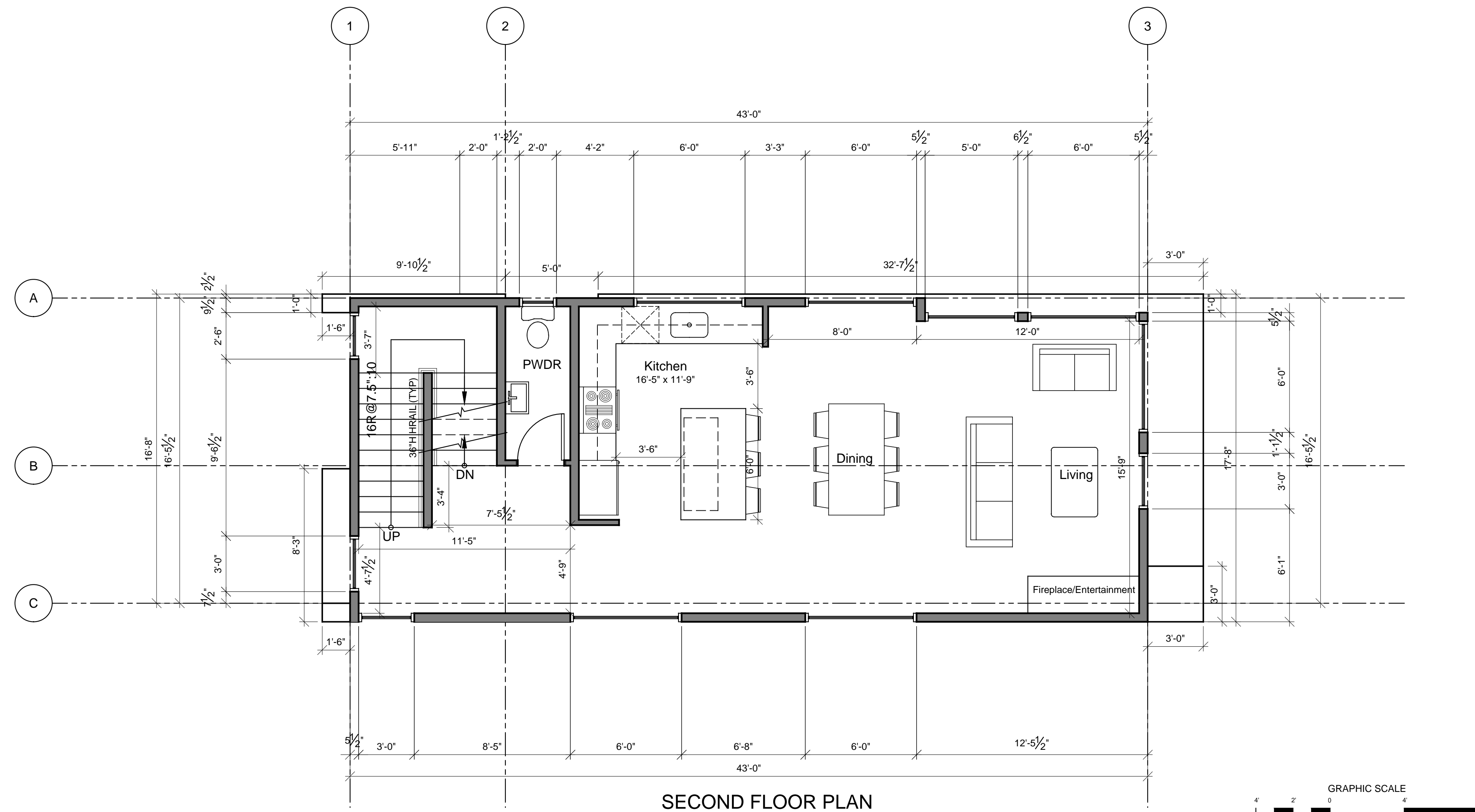



1916 23rd Ave S
Seattle, WA 98144

for a good time, call:
(206) 588-1258

QUINN BORSENO
PAUL PIERCE
JOHN B.

submital:
10-16-2012 Design Set

PIKE'S FOLLIES
1436 18th Ave
Seattle, WA

owner:
Right Foot Development

project no.: 120909
d/pd no.: 6337154

HOUSE 1: FLOOR PLANS

A3

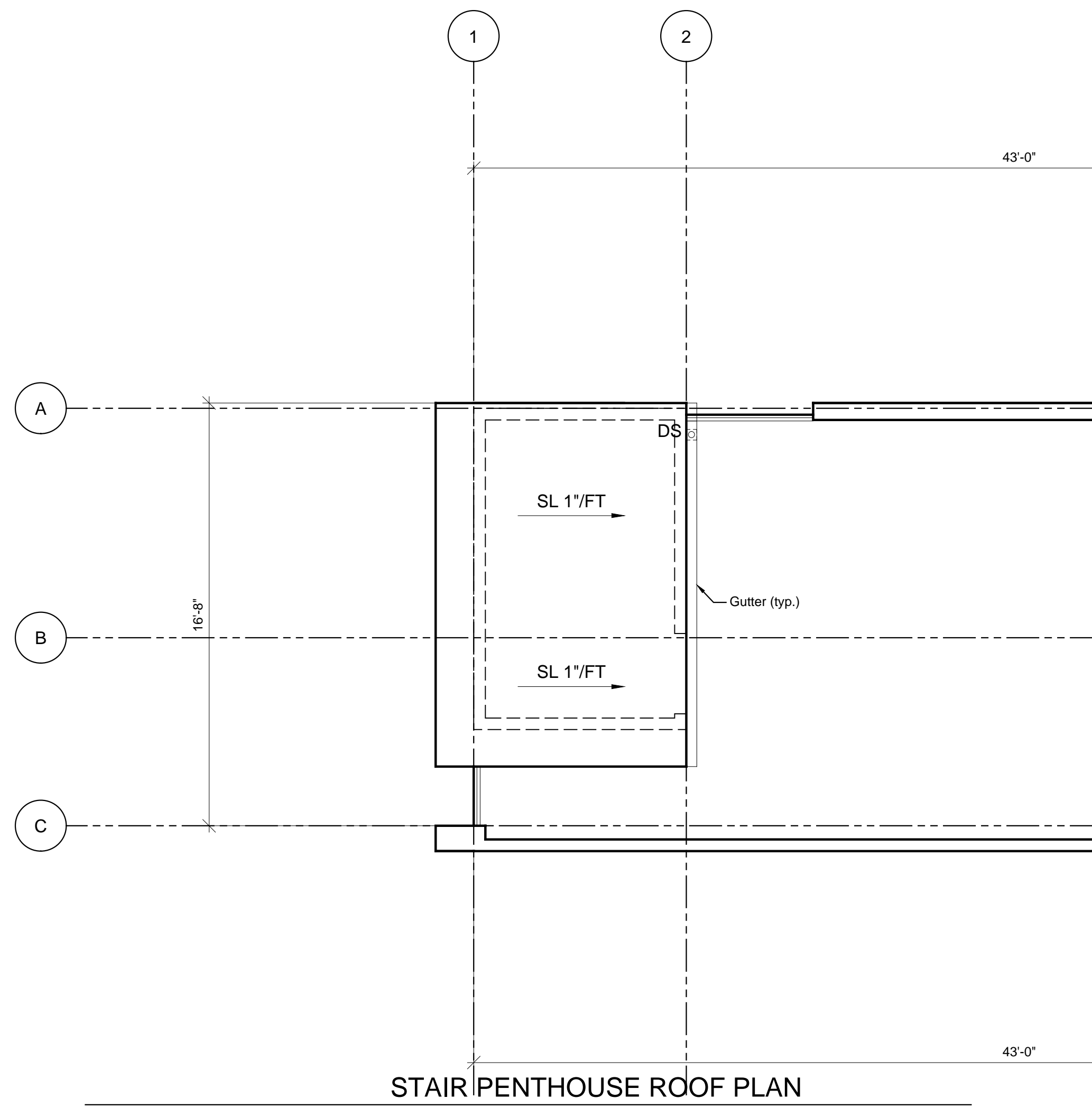

STAIR PENTHOUSE ROOF PLAN

SCALE: 1/4" = 1'-0"

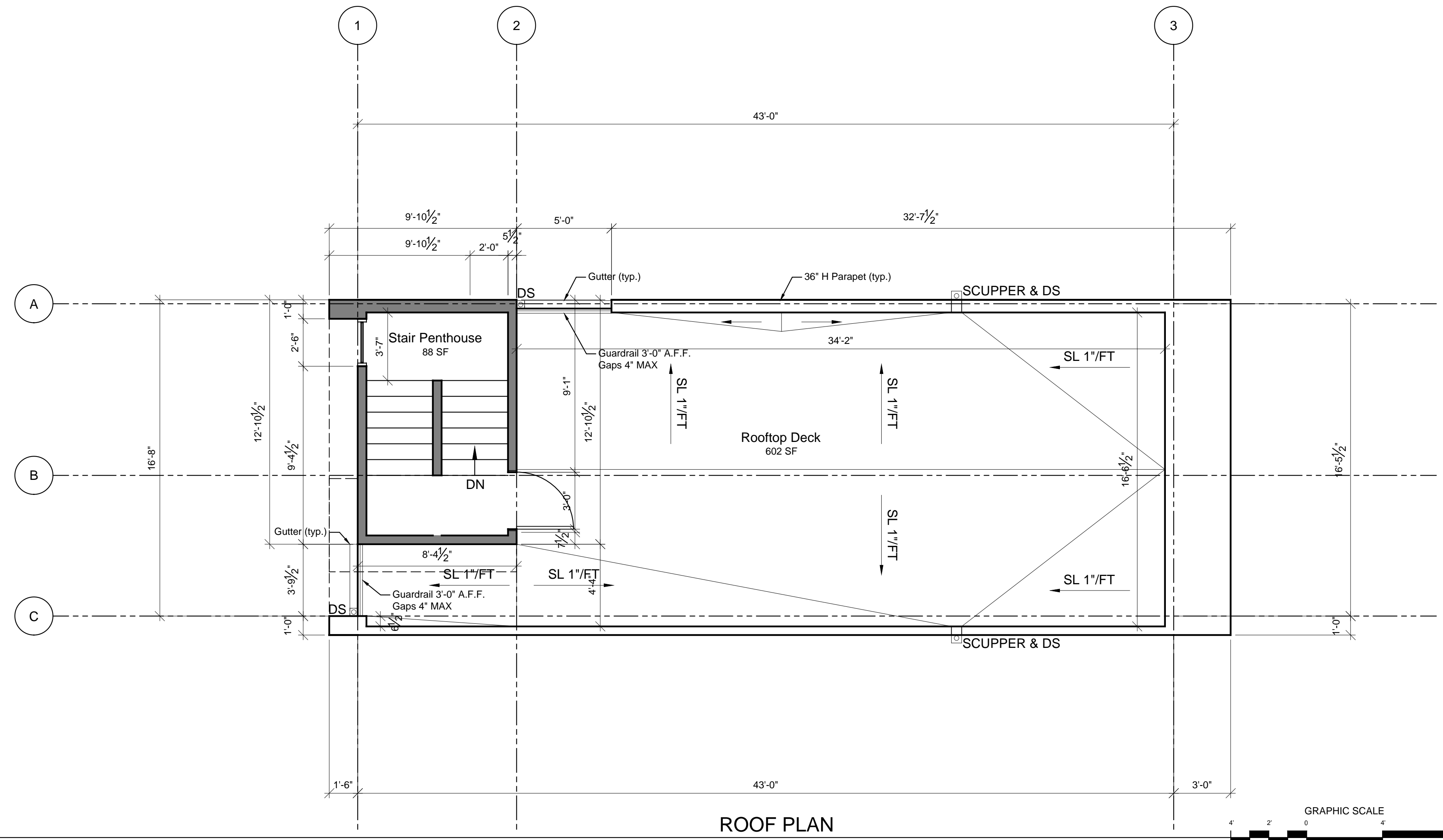
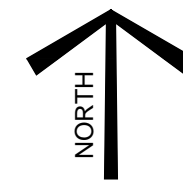

ROOF PLAN

SCALE: 1/4" = 1'-0"
602 SF ROOFTOP DECK
88 SF STAIR PENTHOUSE

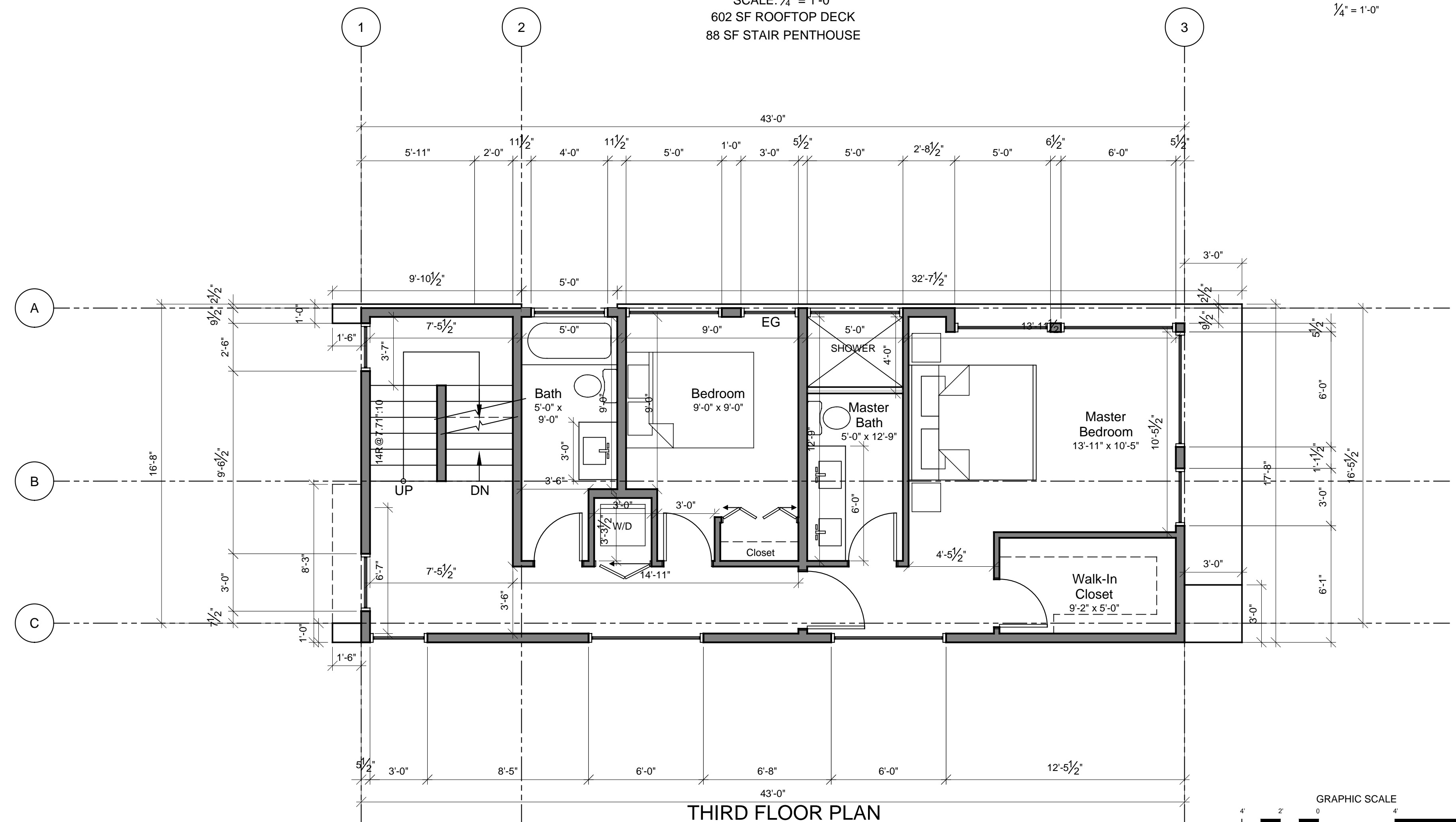
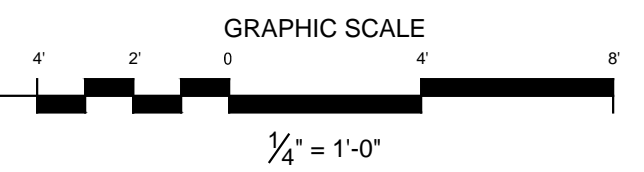

THIRD FLOOR PLAN

SCALE: 1/4" = 1'-0"
687 SF HEATED

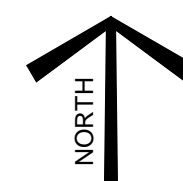
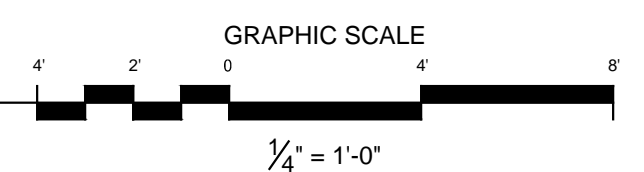



1916 23rd Ave S
Seattle, wa 98144

for a good time, call:
(206) 588-1258

QUINN BORSENO
PAUL PIERCE
JOHN B.

submital:
10-16-2012 Design Set

PIKE'S FOLLIES
1436 18th Ave
Seattle, WA

owner:
Right Foot Development

project no.: 120909 dpd no.: 6337154

HOUSE 1:
ELEVATIONS

A4

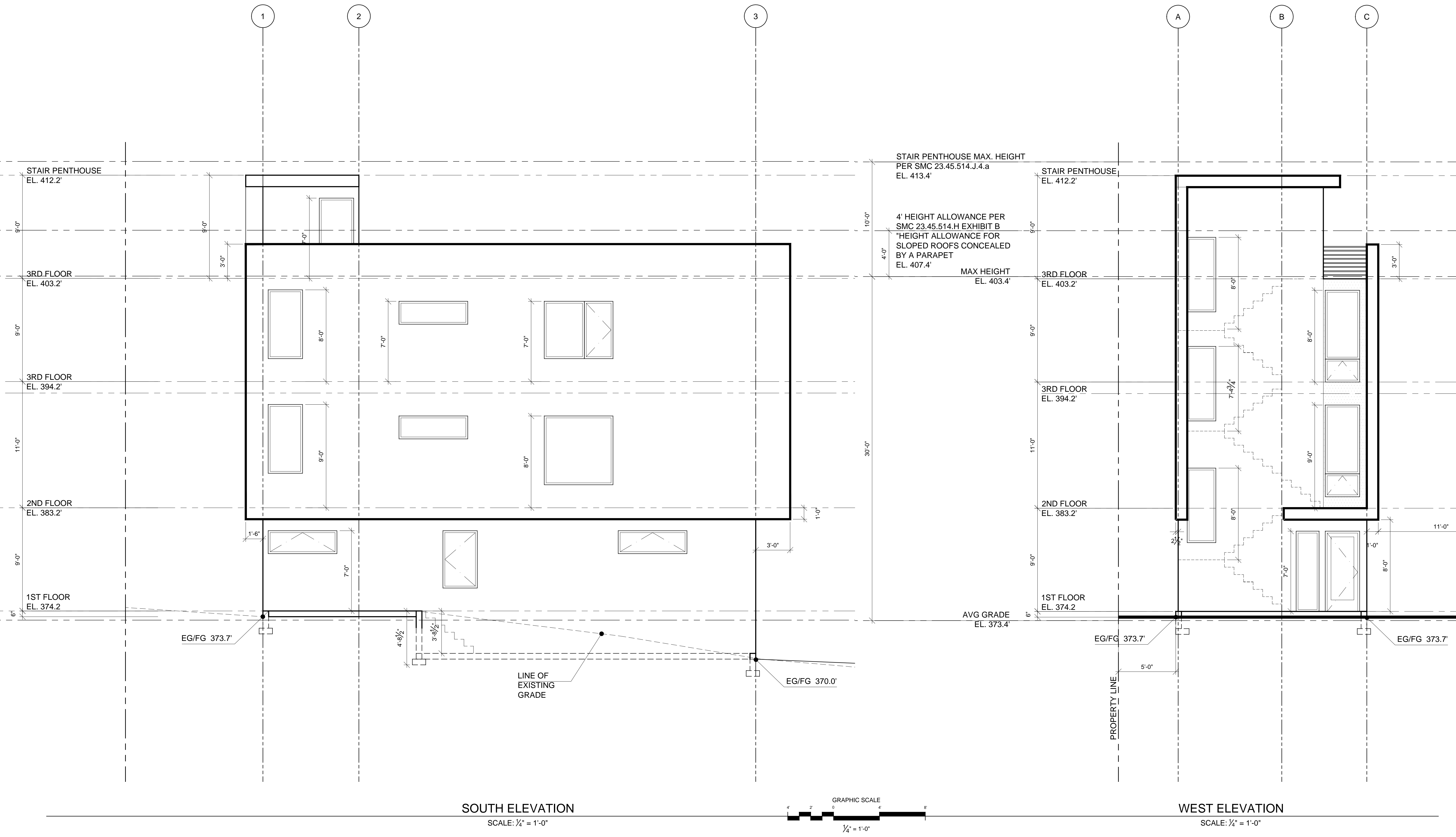

SOUTH ELEVATION
SCALE: 1/4" = 1'-0"

WEST ELEVATION
SCALE: 1/4" = 1'-0"



1916 23rd Ave S
Seattle, WA 98144

for a good time, call:
(206) 588-1258

QUINN BORSENO
PAUL PIERCE
JOHN B.

submital:
10-16-2012 Design Set

PIKE'S FOLLIES
1436 18th Ave
Seattle, WA

owner:
Right Foot Development

project no.: 120909
dgd no.: 6337154

HOUSE 1:
ELEVATIONS

A5

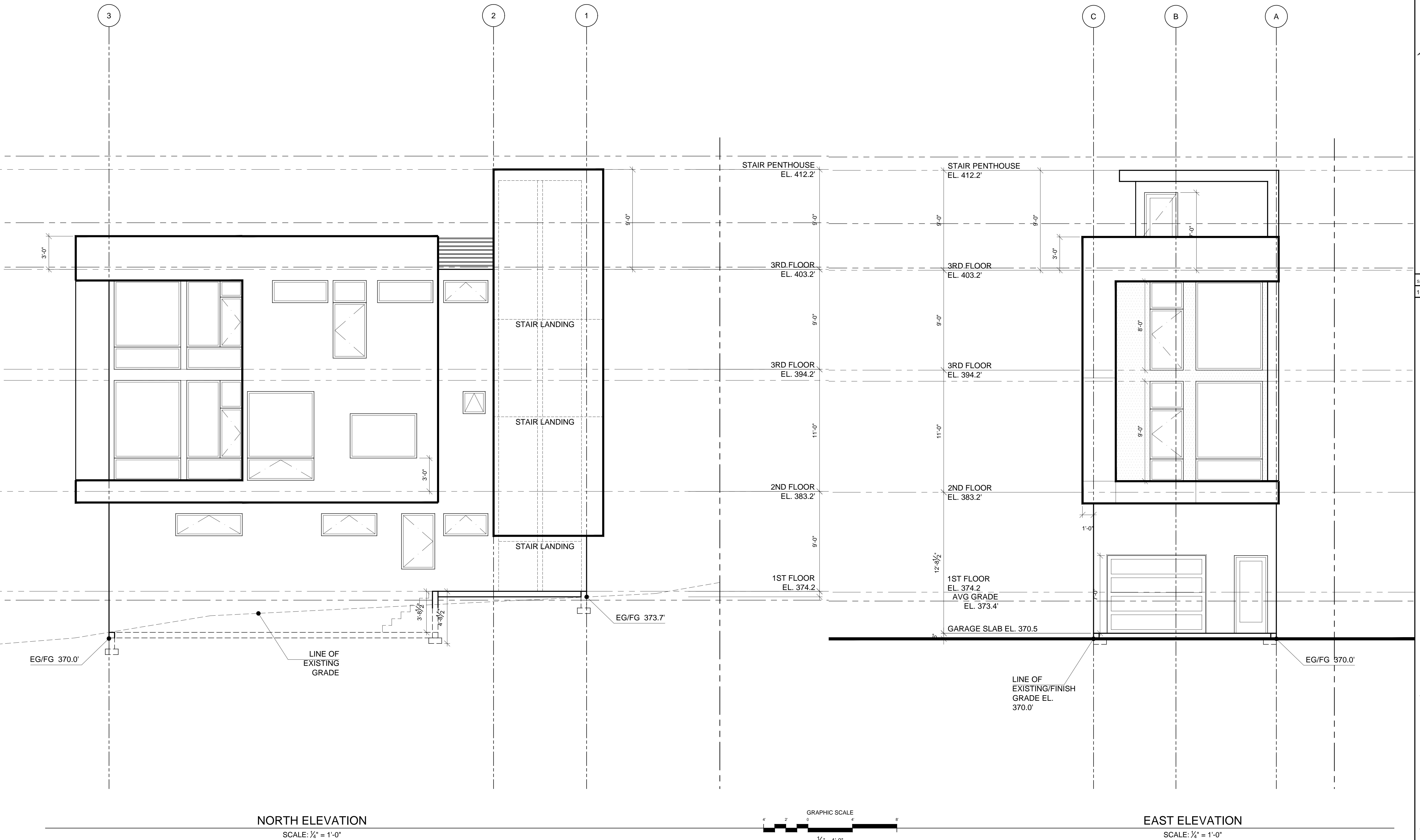



1916 23rd Ave S
Seattle, WA 98144

for a good time, call:
(206) 588-1258

QUINN BORSENO
PAUL PIERCE
JOHN B.

submital:
10-16-2012 Design Set

PIKE'S FOLLIES
1436 19th Ave
Seattle, WA

owner:
Right Foot Development

project no.: 120909
dpd no.: 6337154

HOUSE 2: FLOOR
PLANS

A6

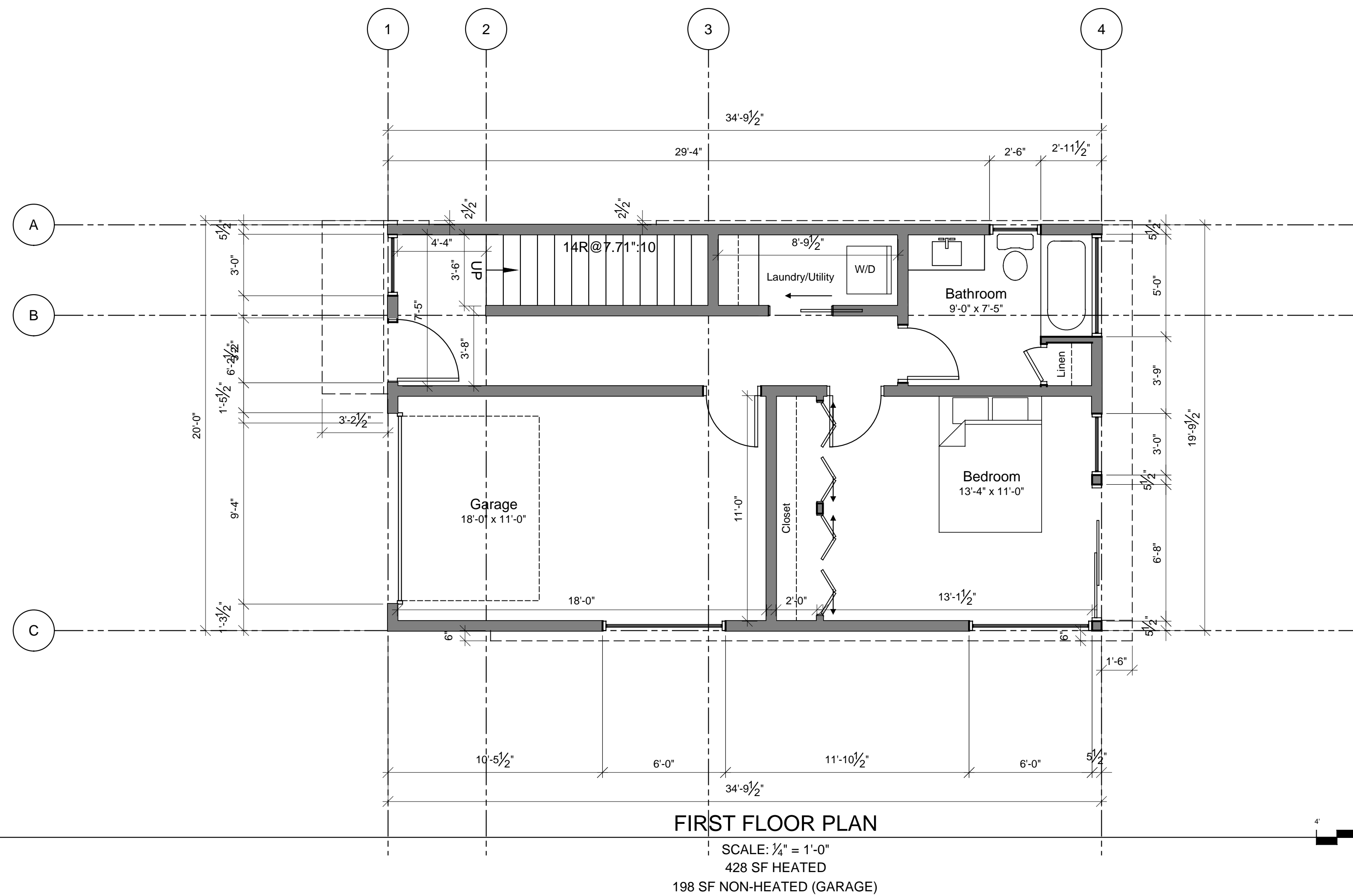
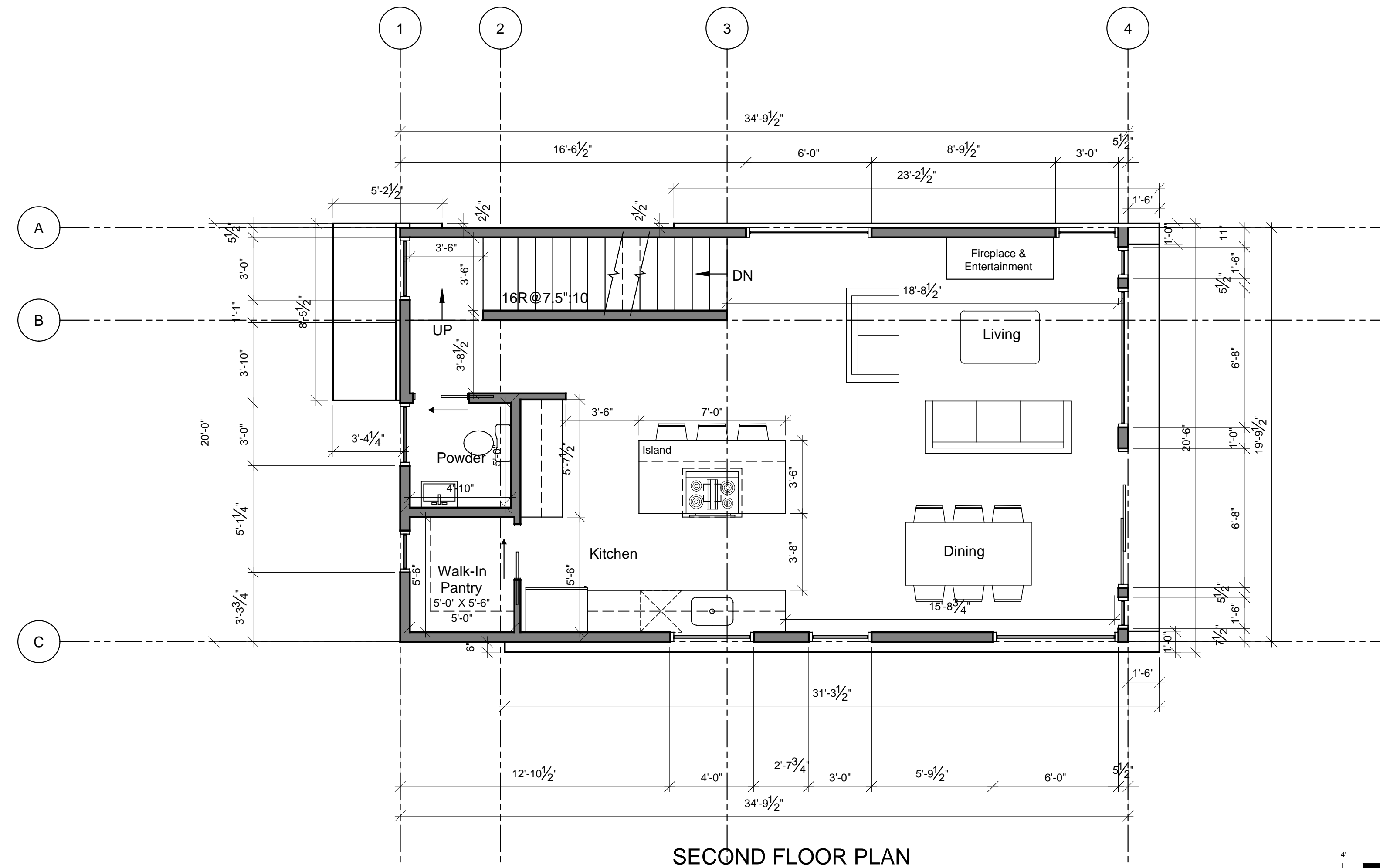

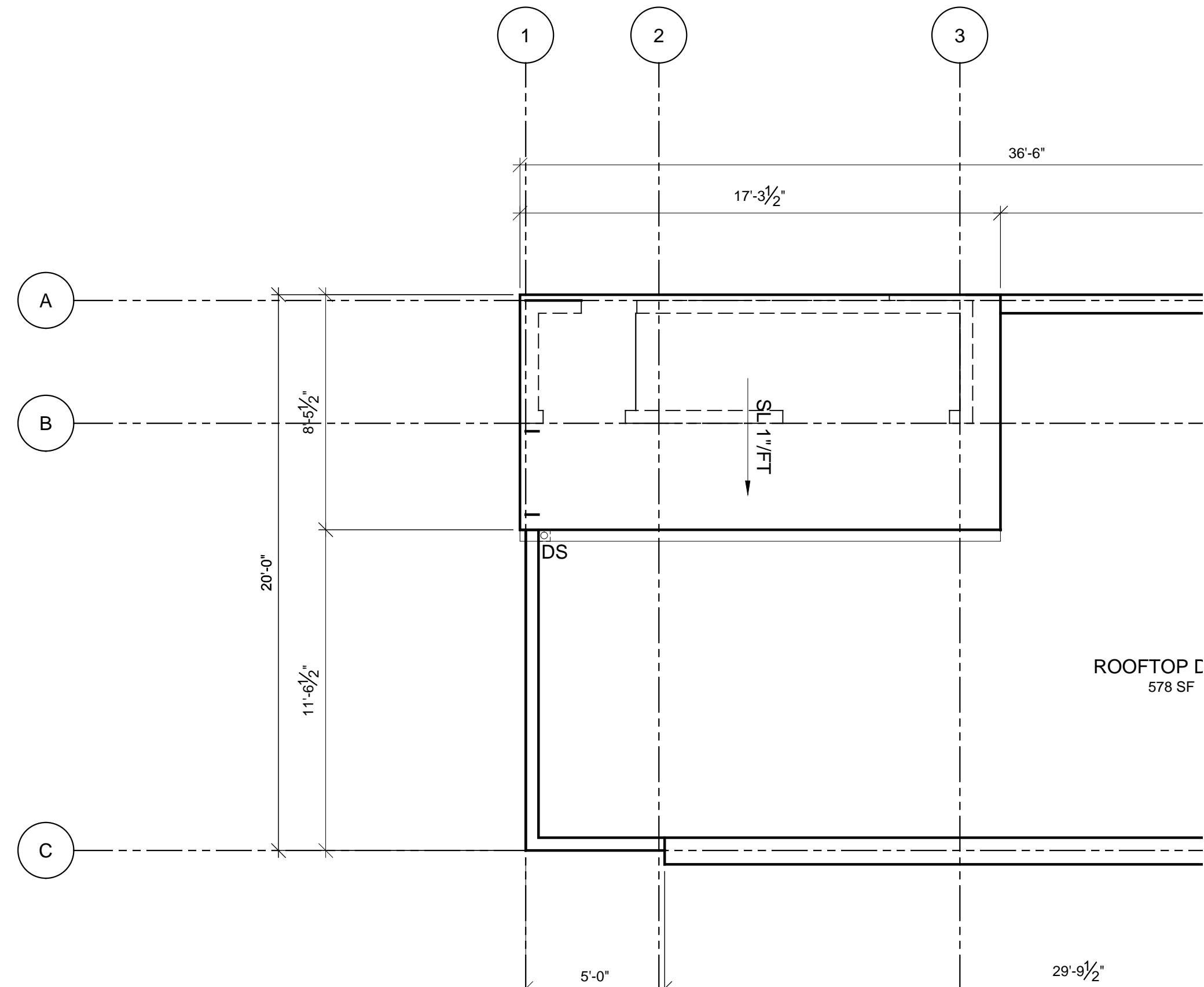

STAIR PENTHOUSE ROOF PLAN

SCALE: 1/4" = 1'-0"

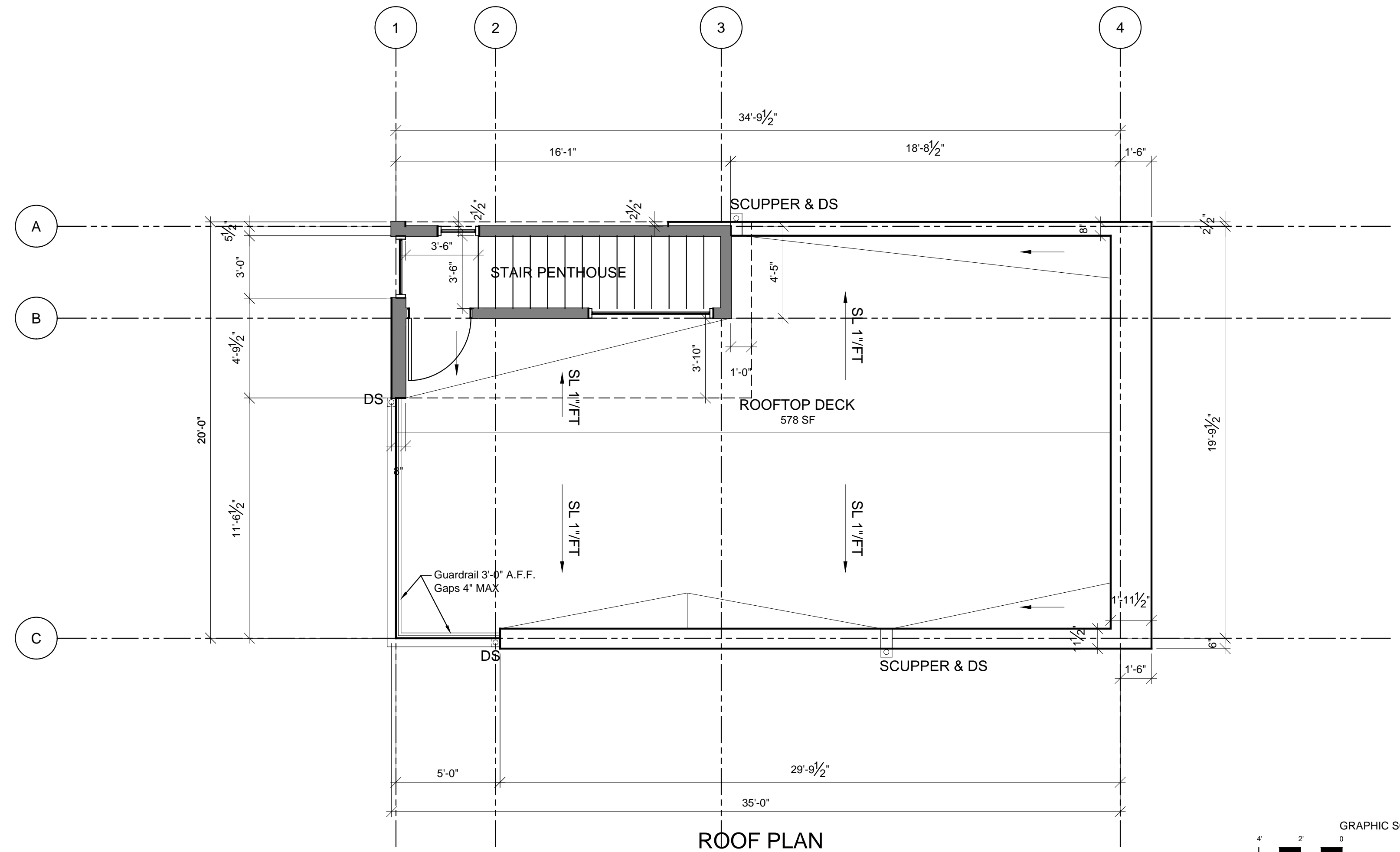
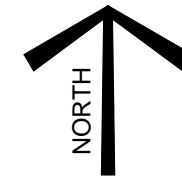

ROOF PLAN

SCALE: 1/4" = 1'-0"
578 SF ROOFTOP DECK
53 SF STAIR PENTHOUSE

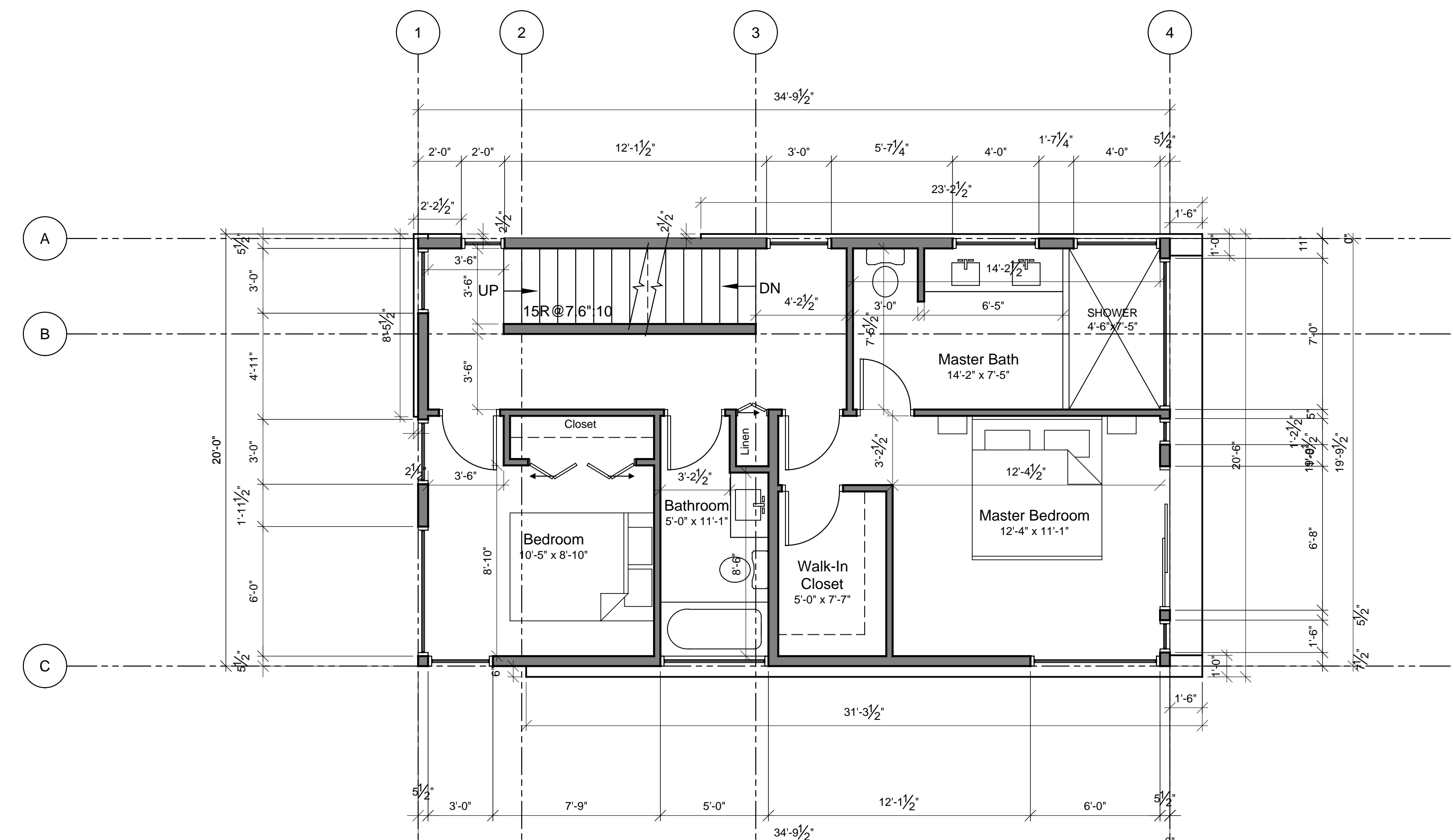
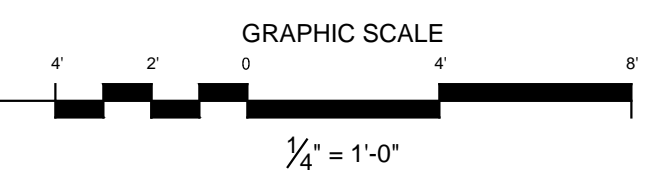

THIRD FLOOR PLAN

SCALE: 1/4" = 1'-0"
639 SF HEATED

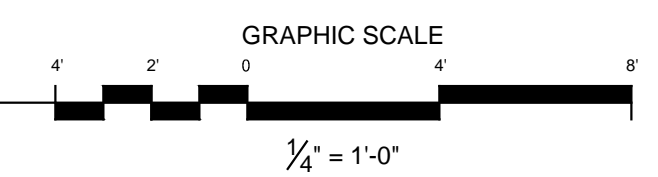
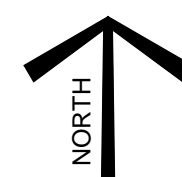

1916 23rd Ave S
Seattle, WA 98144

for a good time, call:
(206) 588-1258

QUINN BORSENO
PAUL PIERCE
JOHN B.

submital:
10-16-2012 Design Set

PIKE'S FOLLIES
1436 18th Ave
Seattle, WA

owner:
Right Foot Development

project no.: 120909
dpc no.: 6337154

HOUSE 2: FLOOR
PLANS

A7



1916 23rd Ave S
Seattle, WA 98144

for a good time, call:
(206) 588-1258

QUINN BORSENO
PAUL PIERCE
JOHN B.

submital:
10-16-2012 Design Set

PIKE'S FOLLIES
1436 19th Ave
Seattle, WA

owner:
Right Foot Development

project no.: 120909
dpd no.: 6337154

HOUSE 2:
ELEVATIONS

A8

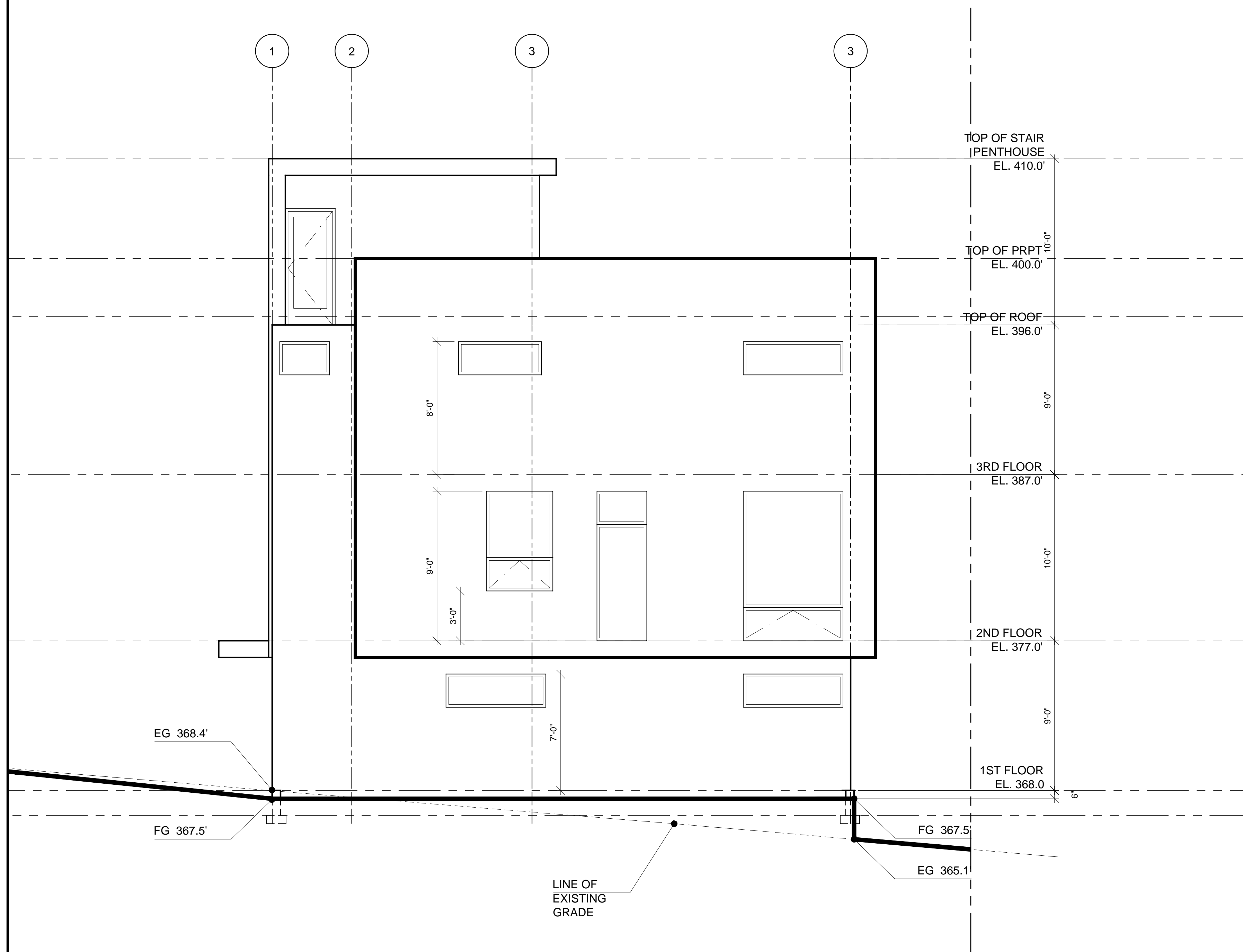

SOUTH ELEVATION
SCALE: 1/4" = 1'-0"

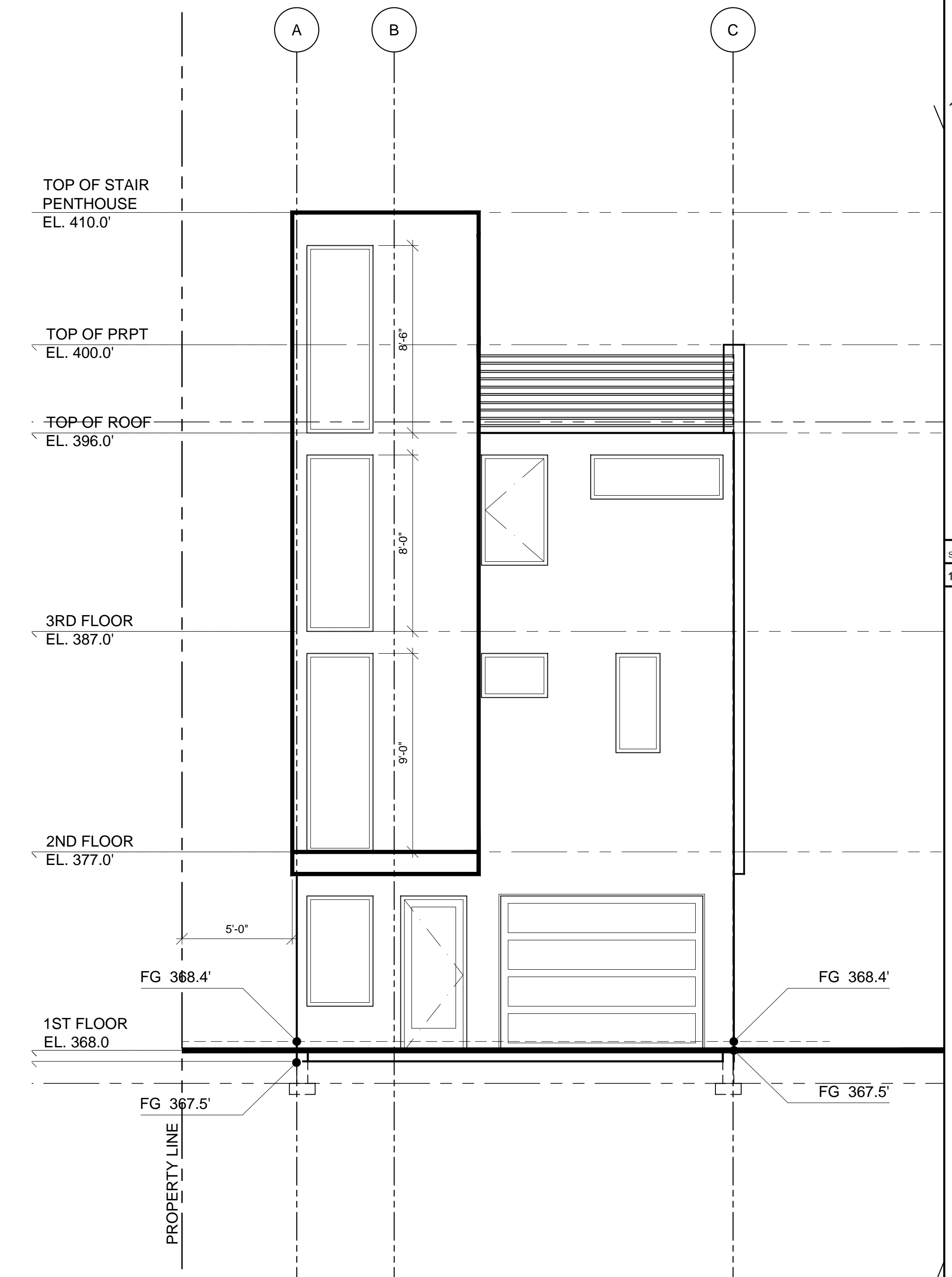

WEST ELEVATION
SCALE: 1/4" = 1'-0"

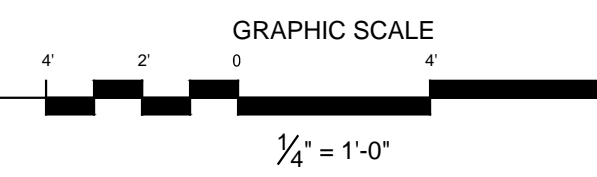



1916 23rd Ave S
Seattle, WA 98144

for a good time, call:
(206) 588-1258

QUINN BORSENO
PAUL PIERCE
JOHN B.

submit: 10-16-2012 Design Set

PIKE'S FOLLIES
1436 19th Ave
Seattle, WA

owner:
Right Foot Development

project no.: 120909 dpd no.: 6337154

HOUSE 2:
ELEVATIONS

A9

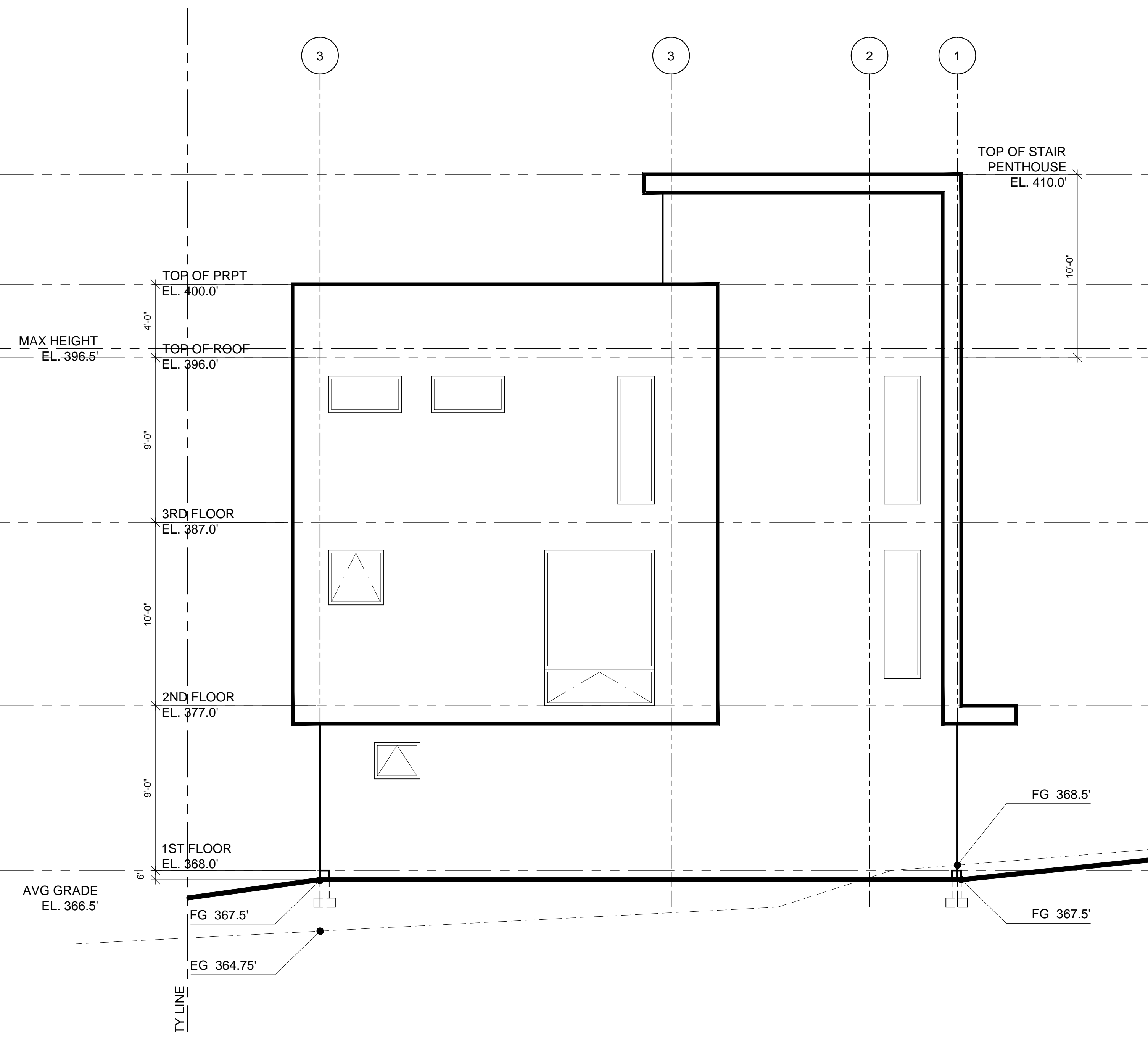

NORTH ELEVATION
SCALE: 1/4" = 1'-0"

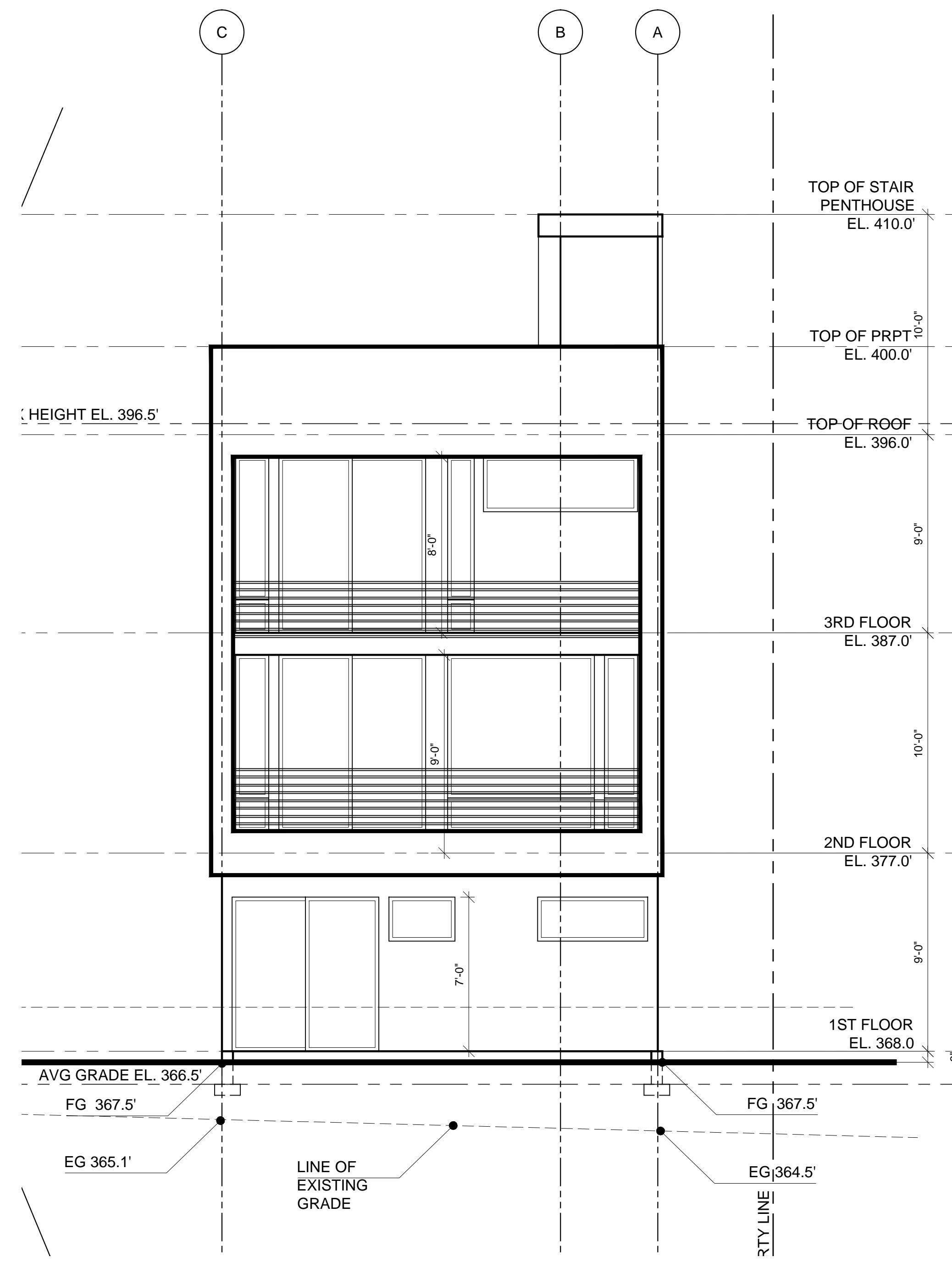
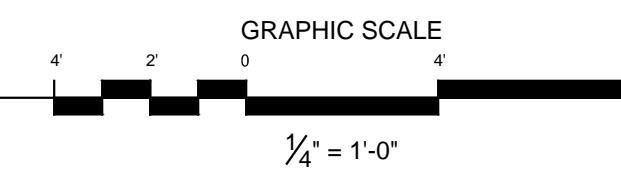

EAST ELEVATION
SCALE: 1/4" = 1'-0"



1916 23rd Ave S
Seattle, WA 98144

for a good time, call:
(206) 588-1258

QUINN BORSENO
PAUL PIERCE
JOHN B.

submittal:
10-16-2012 Design Set

PIKE'S FOLLIES
1436 19th Ave
Seattle, WA

owner:
Right Foot Development

project no.: 120909
dpd no.: 6337154

HOUSE 3: FLOOR
PLANS

A10

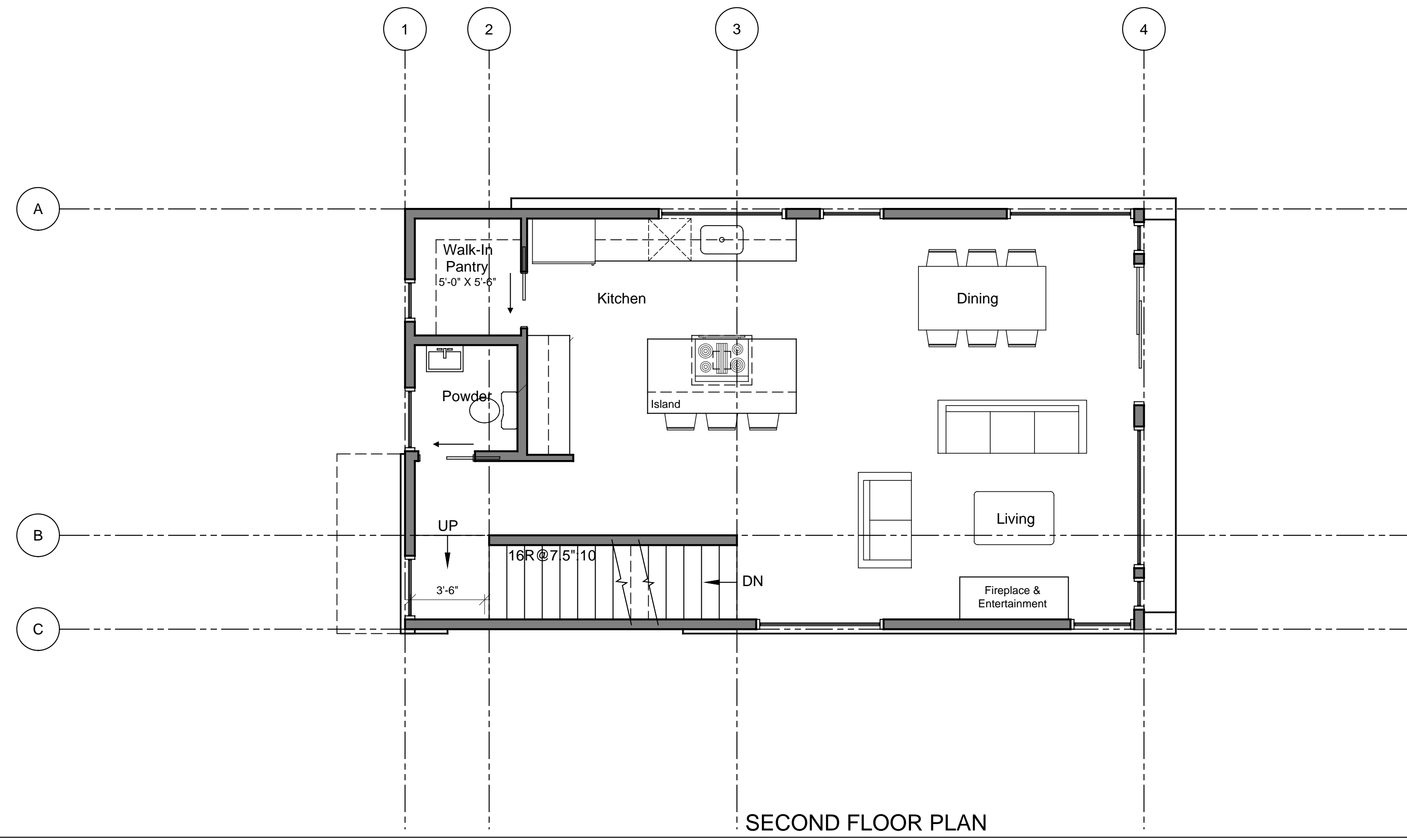

SECOND FLOOR PLAN

SCALE: 1/4" = 1'-0"
639 SF HEATED

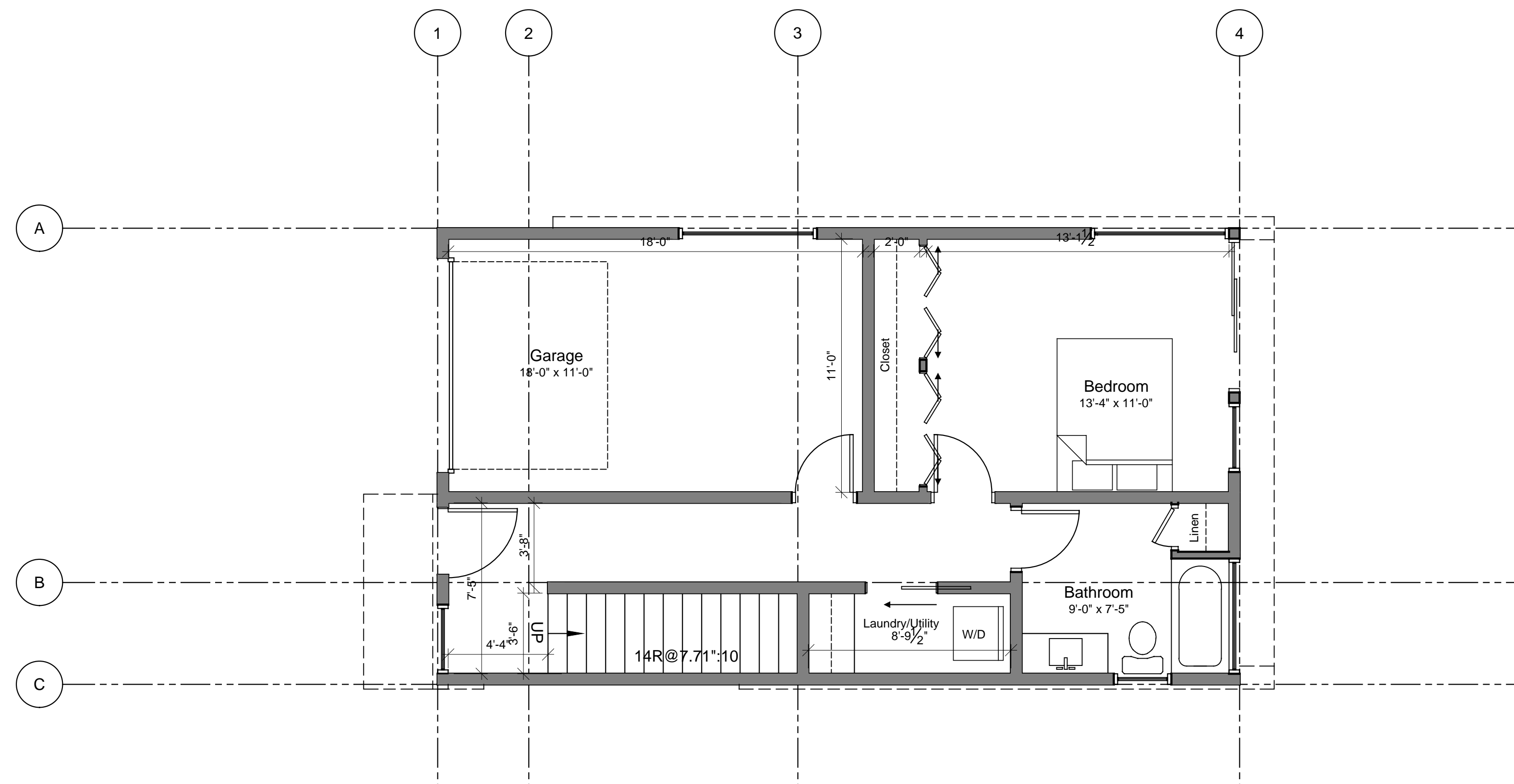
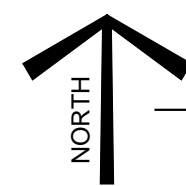
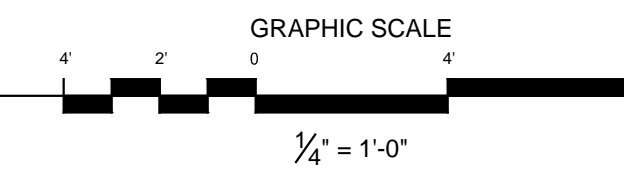

FIRST FLOOR PLAN

SCALE: 1/4" = 1'-0"
428 SF HEATED
198 SF NON-HEATED (GARAGE)

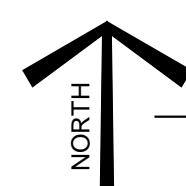
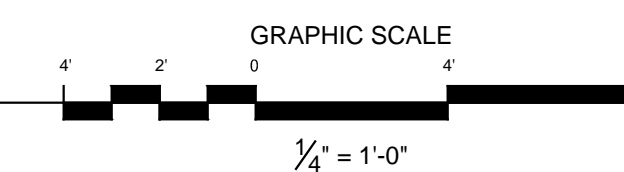



1916 23rd Ave S
Seattle, WA 98144

for a good time, call:
(206) 588-1258

QUINN BORSENO
PAUL PIERCE
JOHN B.

submital:
10-16-2012 Design Set

PIKE'S FOLLIES
1436 18th Ave
Seattle, WA

owner:
Right Foot Development

project no.:
120909 dpd no.:
6337154

HOUSE 3: FLOOR
PLANS

A7

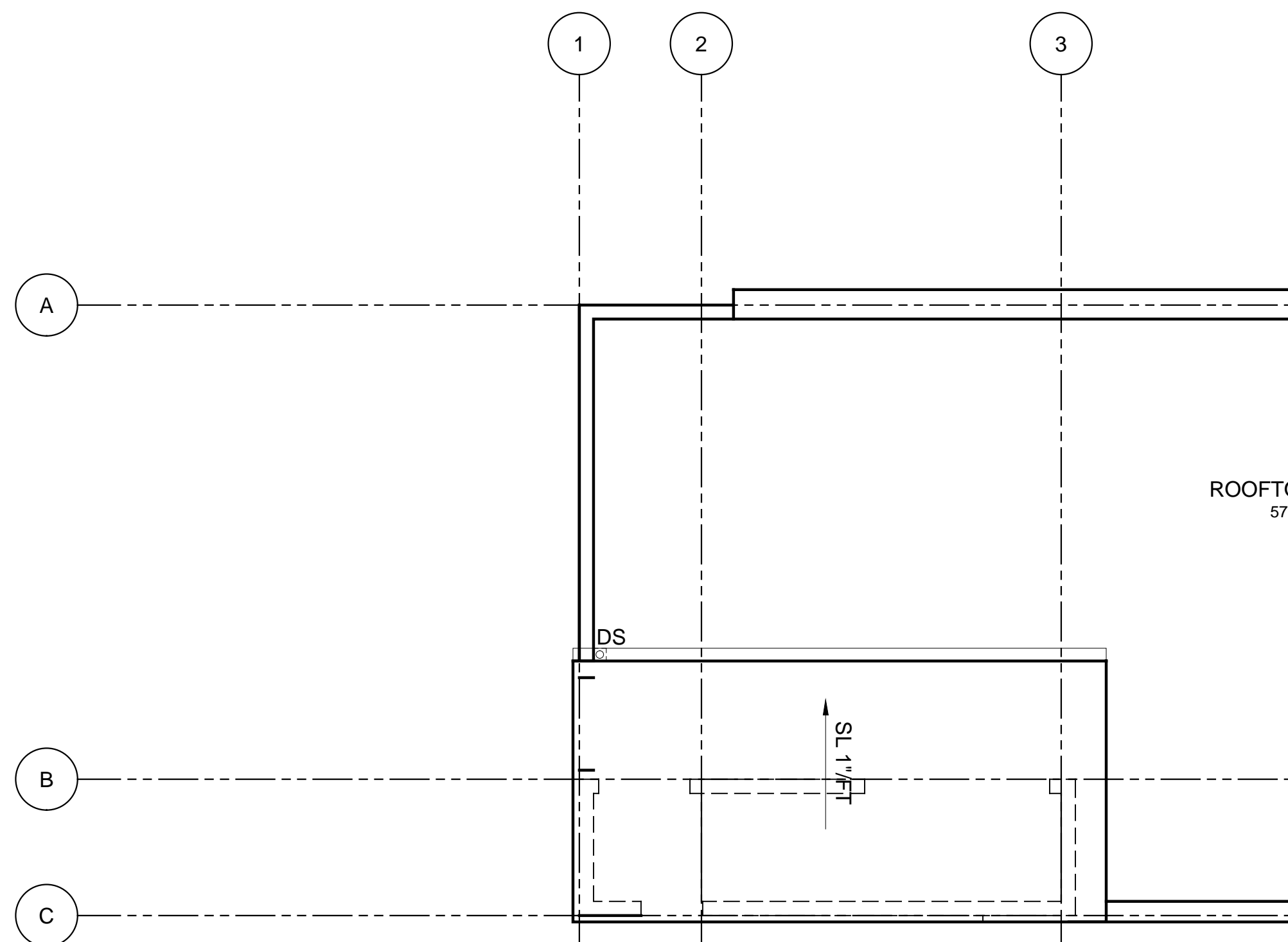

STAIR PENTHOUSE ROOF PLAN

SCALE: 1/4" = 1'-0"

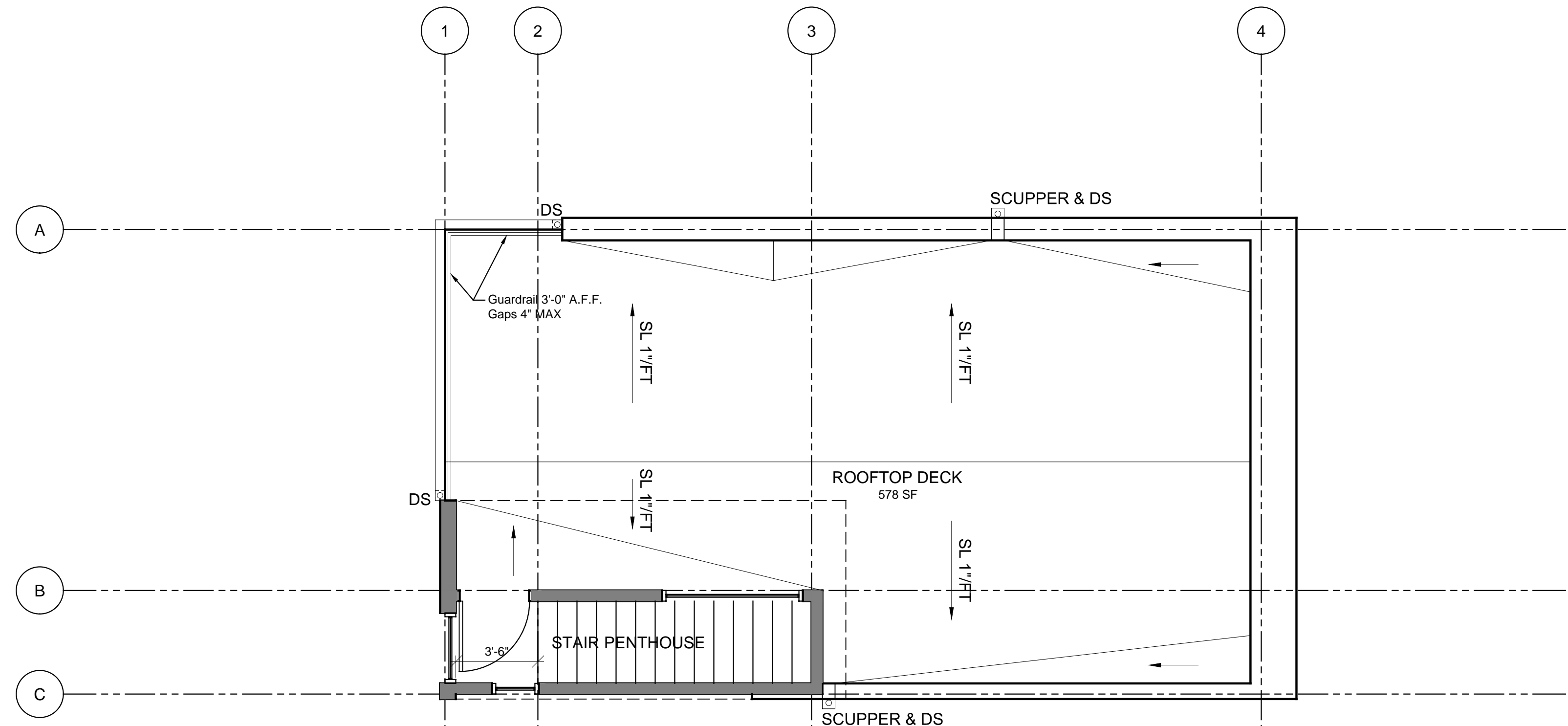
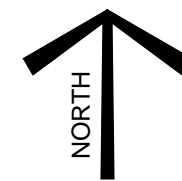

ROOF PLAN

SCALE: 1/4" = 1'-0"
578 SF ROOFTOP DECK
53 SF STAIR PENTHOUSE

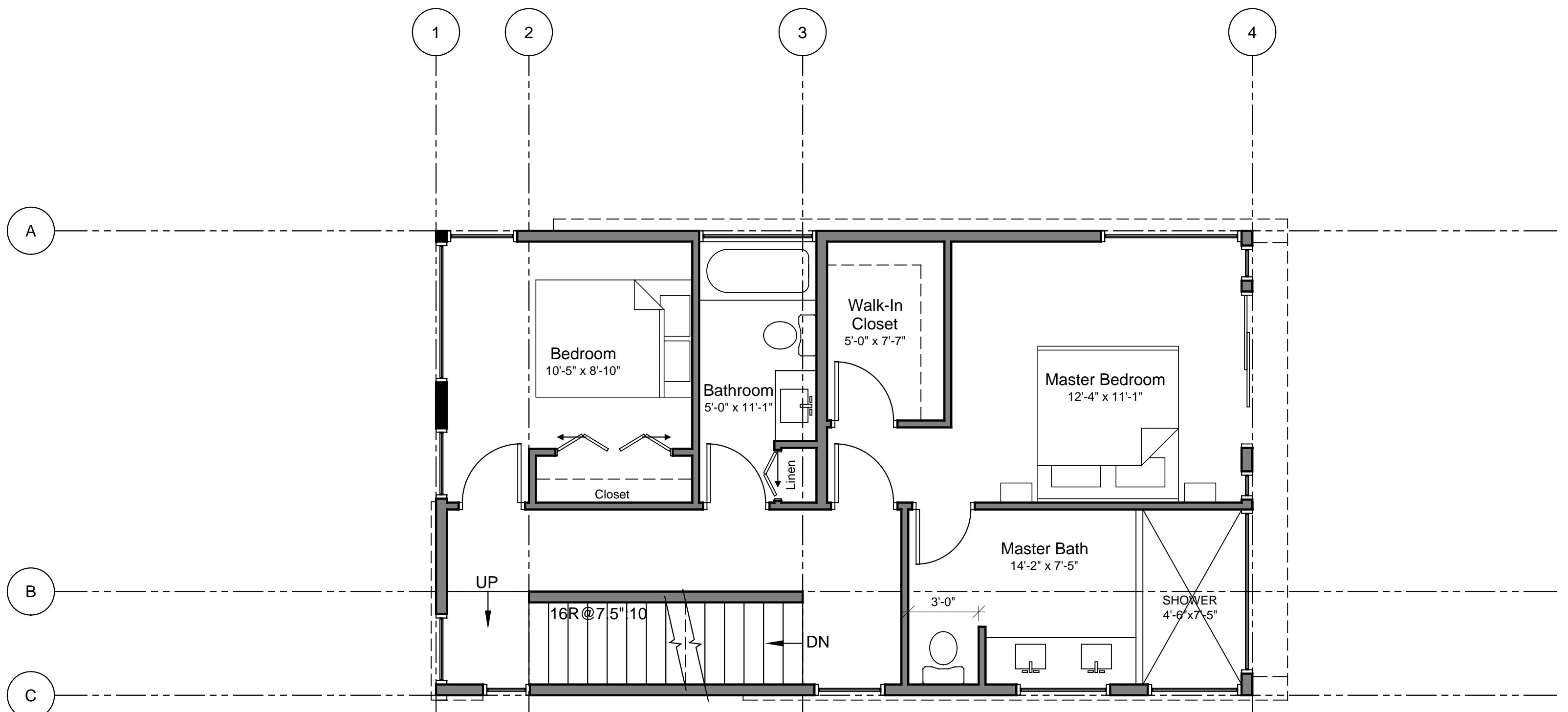
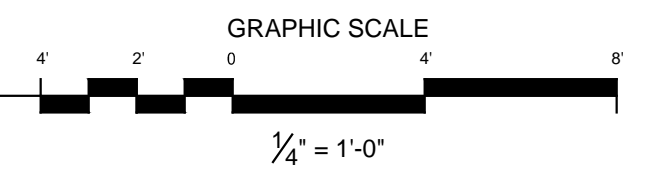

THIRD FLOOR PLAN

SCALE: 1/4" = 1'-0"
639 SF HEATED

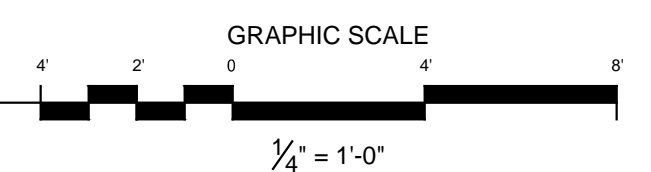
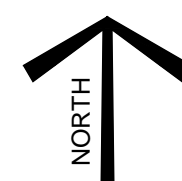



1916 23rd Ave S
Seattle, WA 98144

for a good time, call:
(206) 588-1258

QUINN BORSENO
PAUL PIERCE
JOHN B.

submital:
10-16-2012 Design Set

PIKE'S FOLLIES
1436 18th Ave
Seattle, WA

owner:
Right Foot Development

project no.: 120909 dpd no.: 6337154

HOUSE 3:
ELEVATIONS

A12

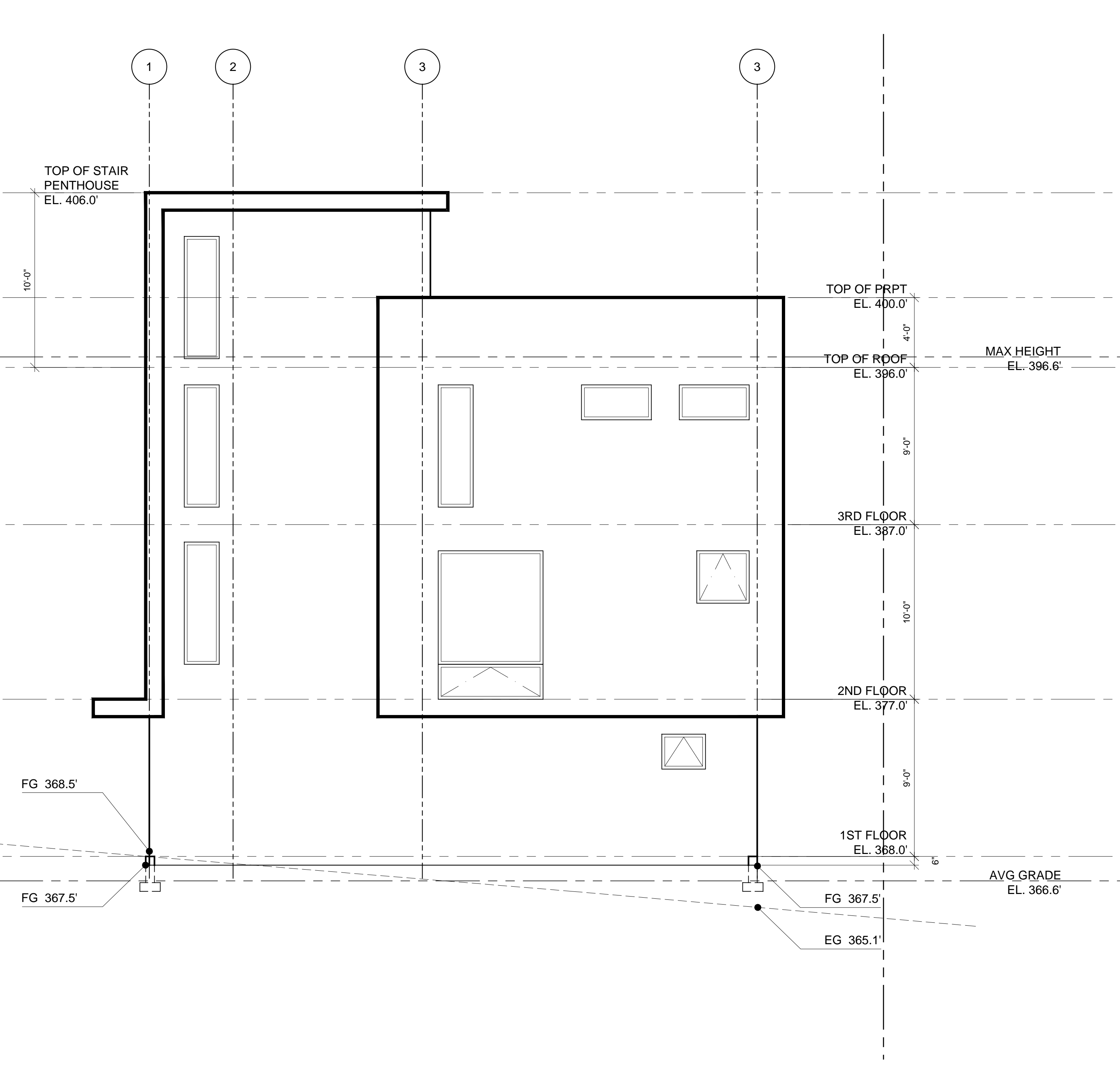

SOUTH ELEVATION
SCALE: 1/4" = 1'-0"

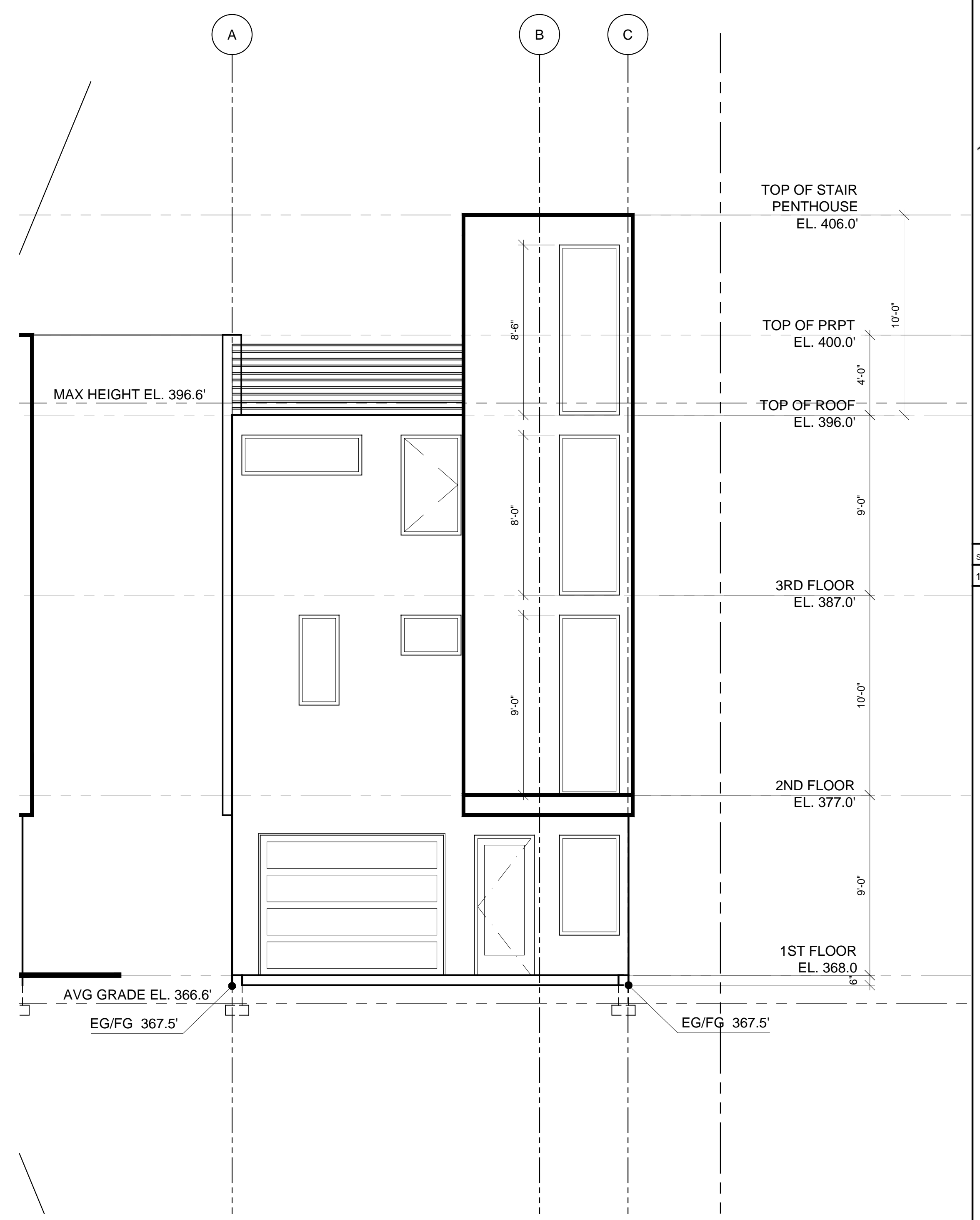

WEST ELEVATION
SCALE: 1/4" = 1'-0"

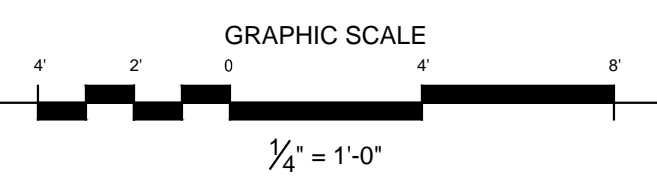



1916 23rd Ave S
Seattle, WA 98144

for a good time, call:
(206) 588-1258

QUINN BORSENO
PAUL PIERCE
JOHN B.

submital:
10-16-2012 Design Set

PIKE'S FOLLIES
1436 19th Ave
Seattle, WA

owner:
Right Foot Development

project no.: 120909 dpd no.: 6337154

HOUSE 3:
ELEVATIONS

A13

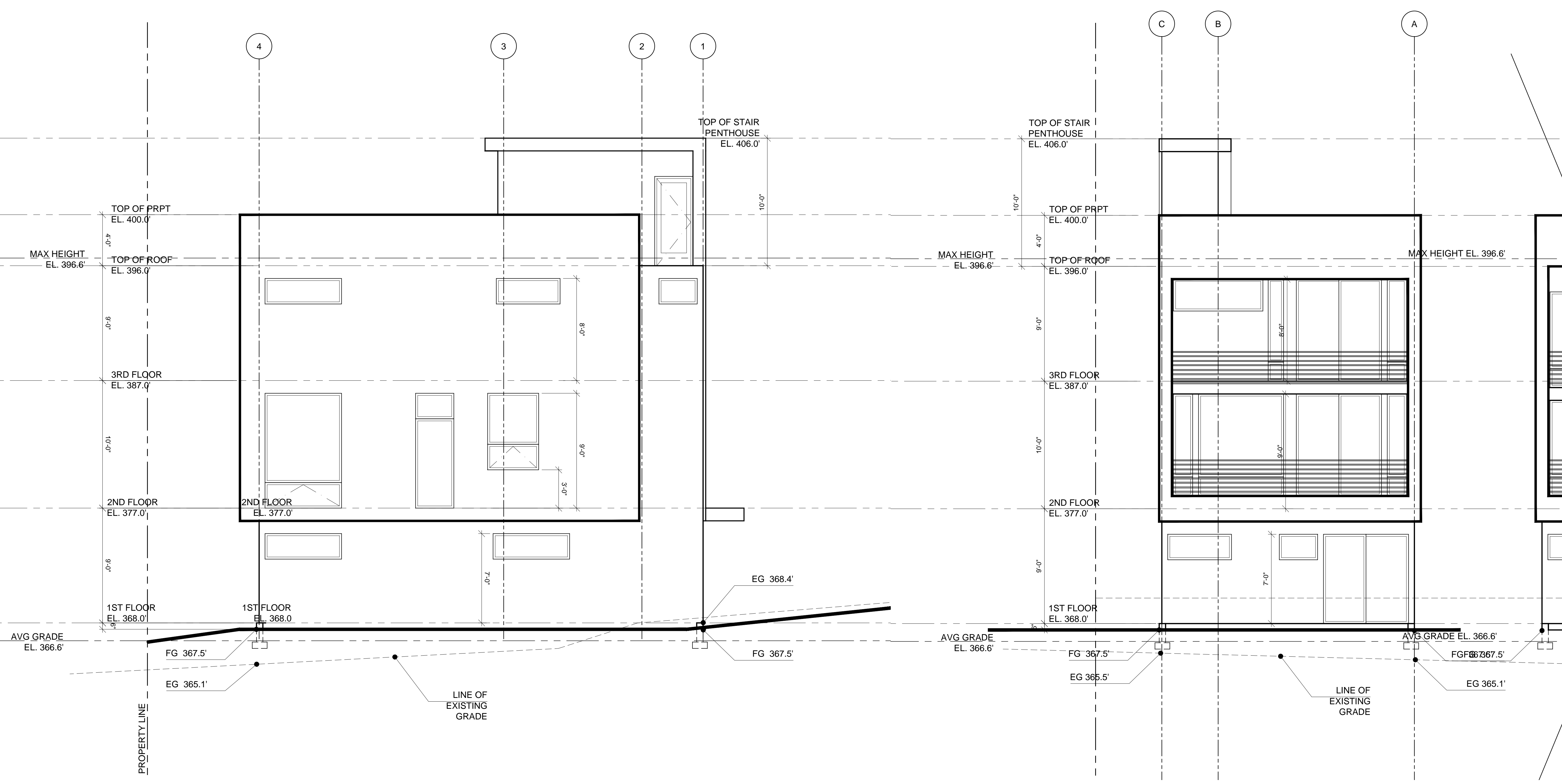

NORTH ELEVATION
SCALE: 1/4" = 1'-0"

EAST ELEVATION
SCALE: 1/4" = 1'-0"